

Dave and Jen's (Fourth Annual) 1998 Christmas Fun Quiz:

45 points possible. Please print your full name: _____

Instructions: Answer as many as possible and submit before due date (see below) to be eligible for the prize. Answers that are incomplete or ambiguous will not receive full credit. Be sure to enjoy all the DAJCFQ back issues, currently found at <http://www.youdzone.com/quizzes.html>.

Many thanks go to **JEREMY HILL**, who after conquering the DAJCFQ's for the last three years, decided to step down as a contestant and help design this year's quiz. Much of the material here is due to Mr. Hill's valued input.

- 1) Which of the following statements is false? (2 points)
- The entire FM radio spectrum is between the TV Channels 6 & 7.
 - Stained glass windows in many ancient cathedrals are thicker at the bottom due to the liquid-like nature of glass.
 - Legal deeds to one square inch of land in the Yukon were given out as prizes in 1955 boxes of Quaker Oats Puffed Rice and Puffed Wheat.
 - There is a recipe for fudge in the back of the book Chitty Chitty Bang Bang.
- 2) Identify the following symbols and write your answers in the corresponding boxes below. One has been done for you as an example: (14 points)

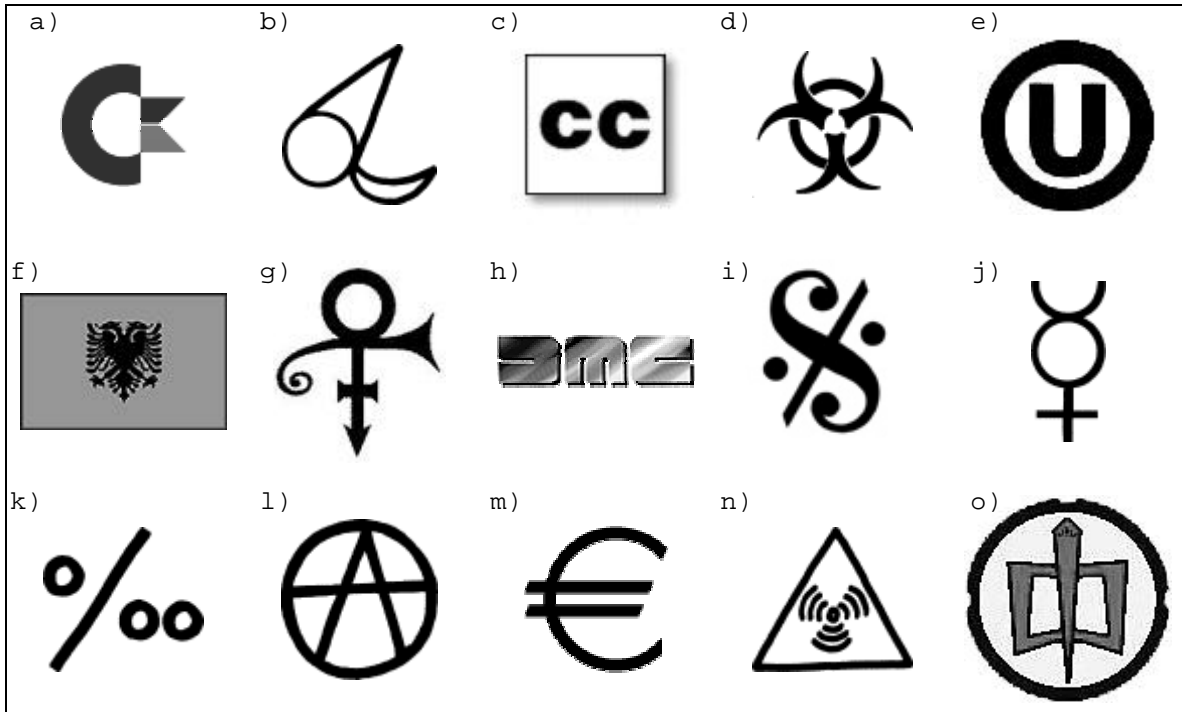

a) Commodore 64	b)	c)	d)	e)
f)	g)	h)	i)	j)
k)	l)	m)	n)	o)

- 3) MRE's (Meal Ready to Eat) Army rations are conveniently distributed in pairs – one with reconstituted protein substitute, and one without. Specialist Alex Ewell is deciding which of a pair of yummy MRE's will constitute his dinner. The label on the "Creamy Tuna" MRE claims that it contains no reconstituted protein substitute. The label on the "Chipped Beef" MRE claims that only one MRE label is correct, per pair (in accordance with military specifications). Which MRE contains the protein substitute? (2 points)
- The Creamy Tuna
 - The Chipped Beef

- 4) What is the next letter in the sequence? (The first one is done for you.) (12 points)
- a) O, T, T, F, F, S, S, E (Eight follows One, Two, Three, Four, Five, Six, and Seven)
- b) A, K, Q, J, T, N, E, ___ c) T, L, H, F, C, K, O, _
- d) M, V, E, M, J, S, U, ___ e) A, S, D, F, G, H, J, _
- f) W, A, J, M, M, A, J, ___ g) W, I, T, N, L, I, T, _
- 5) Which one of the following flags can not be found on the moon today? (2 points)
- a. USSR b. USA c. Canada d. University of Michigan

- 6) Match the names: (The first one is done for you) (7 points)

The Roman god of mildew	Alouicious
Wilma Flitstone's maiden name	Norville
Snuffleupagus' first name	Slaghoople
Name of the victim in the game of Clue	Dumbella
Person who composed "Chopsticks"	Allen
Name of the dog on the Cracker Jack Box	Robigus
Shaggy's first name (from Scooby-Doo)	Bingo
Huey, Dewey and Louie's mother	Boddy

- 7) Using only knights, indicate on the chess board how the fewest number of knights can be placed so that they collectively attack every unoccupied square. The first piece has been placed for you. Note that it is ok to attack occupied squares, but it is not required. (4 points)

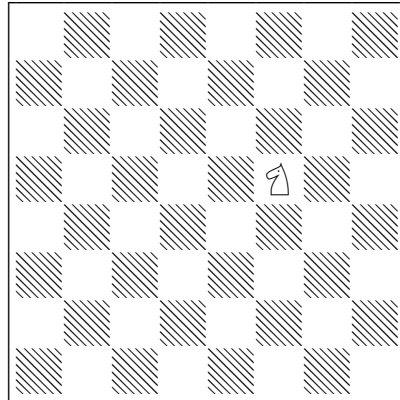

- 8) A bucket contains a gallon of water, and a second bucket contains a gallon of alcohol. A cup of alcohol from the second bucket is poured into the bucket of water. A cup of the resulting mixture is then poured back into the bucket of alcohol. Which of the following statements is true? (2 points)
- a. There is more water in the alcohol than alcohol in the water.
- b. There is more alcohol in the water than water in the alcohol.
- c. There is the same amount of water in the alcohol as alcohol in the water.
- d. There is not enough information given to solve this problem.

Legal Stuff: All entries must be hand delivered, faxed, or postmarked **no later than 1/4/99**. Prize to be given to contestant earning the highest score. Ties broken randomly. Those submitting entries will receive the answers and results directly or by mail. Those who wish to participate in the contest who did not receive a quiz may photo copy someone else's quiz, or request a copy directly from the Youds or from their homepage at <http://www.youdzone.com/quizzes.html>. Requests for individual extensions to the quiz due date must be formally submitted to the Youds in writing for consideration. Many of the answers to these questions are backed up by references which, right or wrong, take precedence over your references. Void where prohibited.